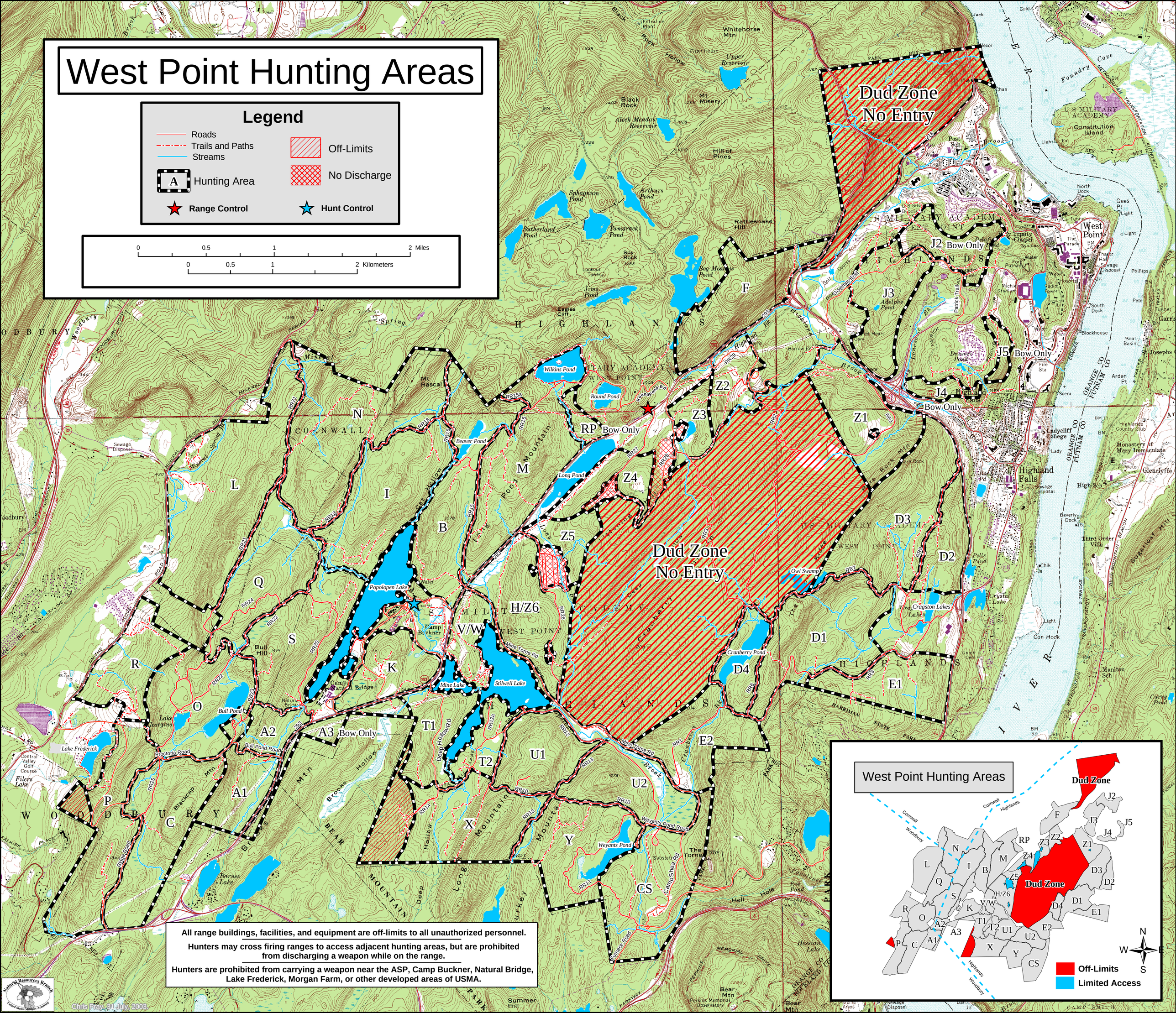
West Point Hunting Areas
Legend
Roads
Trails and Paths
Streams
Off-Limits
No Discharge
A Hunting Area
Range Control
Hunt Control
0 0.5 1 2 Miles
0 0.5 1 2 Kilometers
Dud Zone No Entry
Dud Zone No Entry
J2 Bow Only
J3
J4 Bow Only
J5 Bow Only
F
Z1
Z2
Z3
Z4
Z5
RP Bow Only
N
M
L
I
B
Q
S
R
O
K
H/Z6
V/W
D1
D2
D3
D4
E1
E2
A1
A2
A3 Bow Only
T1
T2
U1
U2
X
Y
CS
P
C
Wilkins Pond
Round Pond
Long Pond
Beaver Pond
Popolopen Lake
Mine Lake
Stilwell Lake
Cranberry Pond
Owl Swamp
Cragston Lakes
Weyants Pond
Bull Pond
Lake Frederick
West Point
Highland Falls
Constitution Island
Mt Rascal
Mt Misery
Black Rock
Whitehorse Mtn
Rattlesnake Hill
Hill of Pines
Sphagnum Pond
Arthurs Pond
Sutherland Pond
Tamarack Pond
Bog Meadow Pond
Jims Pond
Eagles Cliff
Spy Rock
Lake Georgina
Filers Lake
Barnes Lake
Mine Torne Rd
Weyants Pond Road
Furnace Road
Bear Mtn
Summer Hill
Hessian Lake
Hall Hole
Crystal Lake
Pells Pond
Third Order Villa
Monastery of Mary Immaculate
Glenclyffe
Ladycliff College
Highlands Country Club
Sewage Disposal
Natural Resources Branch
United States Military Academy
Chris Pray, 31 July, 2003
All range buildings, facilities, and equipment are off-limits to all unauthorized personnel.
Hunters may cross firing ranges to access adjacent hunting areas, but are prohibited from discharging a weapon while on the range.
Hunters are prohibited from carrying a weapon near the ASP, Camp Buckner, Natural Bridge, Lake Frederick, Morgan Farm, or other developed areas of USMA.
West Point Hunting Areas
Dud Zone
Dud Zone
Off-Limits
Limited Access
N
W
E
S