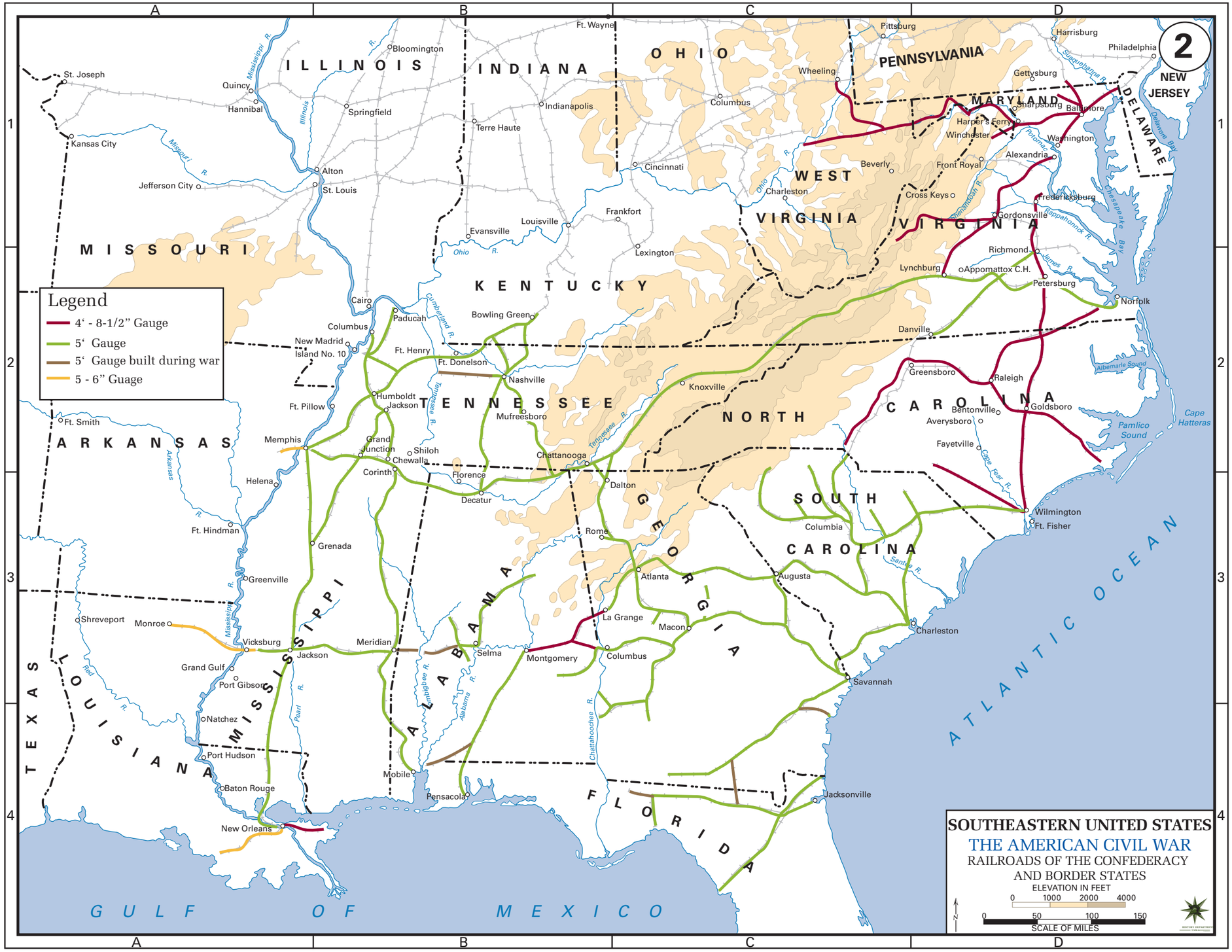
SOUTHEASTERN UNITED STATES
THE AMERICAN CIVIL WAR
RAILROADS OF THE CONFEDERACY
AND BORDER STATES
ELEVATION IN FEET
0 1000 2000 4000
0 50 100 150
SCALE OF MILES
Legend
4' - 8-1/2" Gauge
5' Gauge
5' Gauge built during war
5 - 6" Guage
2
ILLINOIS
INDIANA
OHIO
PENNSYLVANIA
NEW JERSEY
DELAWARE
MARYLAND
WEST VIRGINIA
VIRGINIA
MISSOURI
KENTUCKY
TENNESSEE
NORTH CAROLINA
SOUTH CAROLINA
ARKANSAS
MISSISSIPPI
ALABAMA
GEORGIA
LOUISIANA
TEXAS
FLORIDA
ATLANTIC OCEAN
GULF OF MEXICO
St. Joseph
Quincy
Hannibal
Kansas City
Jefferson City
Springfield
Bloomington
Alton
St. Louis
Ft. Wayne
Indianapolis
Terre Haute
Evansville
Louisville
Frankfort
Lexington
Cincinnati
Columbus
Pittsburg
Wheeling
Harrisburg
Philadelphia
Gettysburg
Harper's Ferry
Sharpsburg
Baltimore
Winchester
Washington
Alexandria
Beverly
Front Royal
Charleston
Cross Keys
Fredericksburg
Gordonsville
Richmond
Appomattox C.H.
Petersburg
Lynchburg
Norfolk
Danville
Greensboro
Raleigh
Goldsboro
Bentonville
Averysboro
Fayetville
Wilmington
Ft. Fisher
Columbia
Augusta
Charleston
Savannah
Jacksonville
Atlanta
Macon
La Grange
Columbus
Montgomery
Selma
Rome
Dalton
Chattanooga
Knoxville
Decatur
Florence
Chewalla
Shiloh
Corinth
Grand Junction
Humboldt
Jackson
Mufreesboro
Nashville
Bowling Green
Ft. Donelson
Ft. Henry
Paducah
Cairo
Columbus
New Madrid
Island No. 10
Ft. Pillow
Memphis
Helena
Ft. Hindman
Grenada
Greenville
Vicksburg
Jackson
Meridian
Mobile
Pensacola
Baton Rouge
New Orleans
Port Hudson
Natchez
Port Gibson
Grand Gulf
Monroe
Shreveport
Ft. Smith
Mississippi R.
Missouri R.
Illinois R.
Ohio R.
Cumberland R.
Tennessee R.
Arkansas R.
Red R.
Pearl R.
Tombigbee R.
Alabama R.
Chattahoochee R.
Potomac R.
Shenandoah R.
Rappahannock R.
James R.
Susquehanna R.
Delaware Bay
Chesapeake Bay
Albemarle Sound
Pamlico Sound
Cape Hatteras
Cape Fear R.
Santee R.