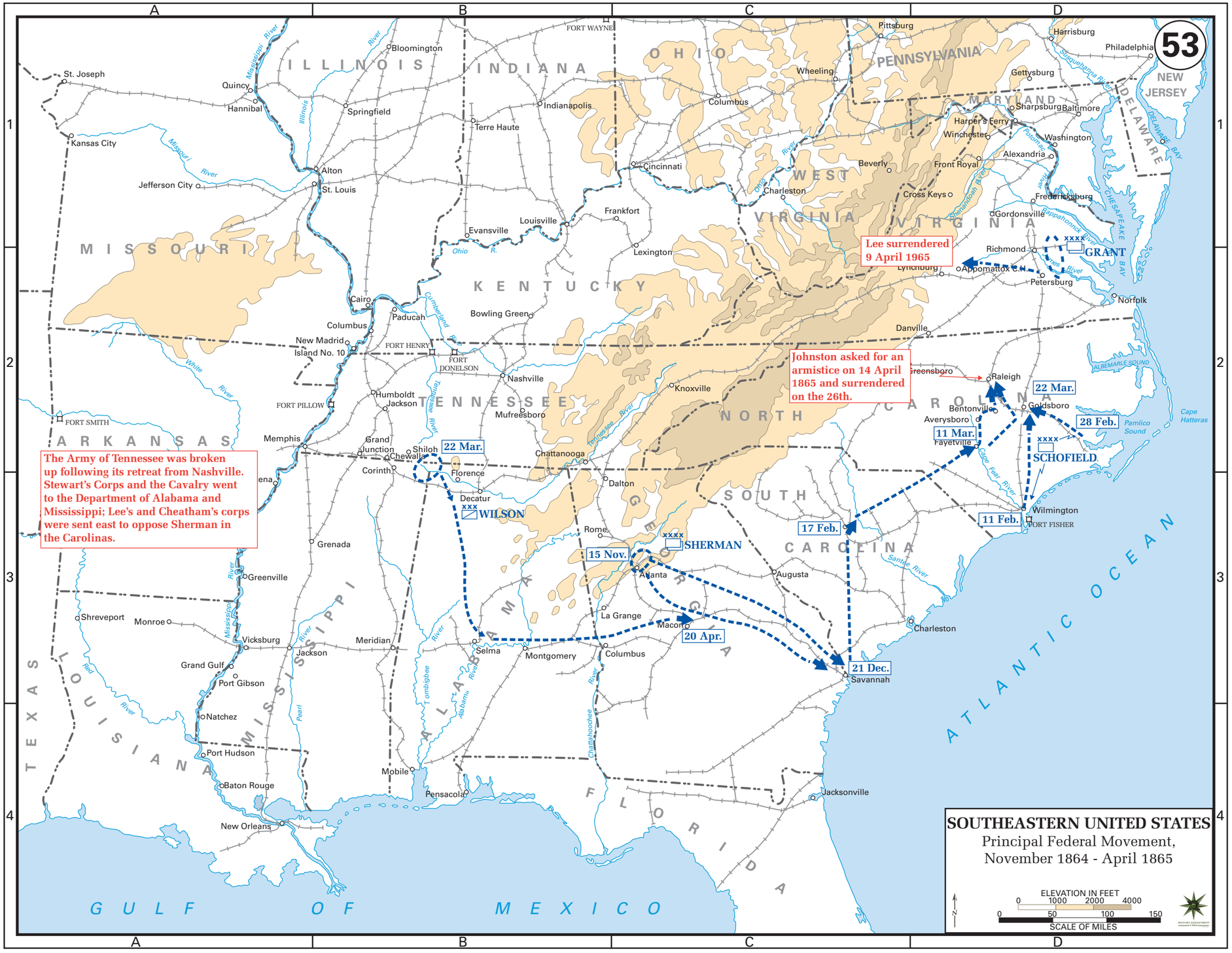
53
SOUTHEASTERN UNITED STATES
Principal Federal Movement,
November 1864 - April 1865
ELEVATION IN FEET
0 1000 2000 4000
0 50 100 150
SCALE OF MILES
The Army of Tennessee was broken up following its retreat from Nashville. Stewart's Corps and the Cavalry went to the Department of Alabama and Mississippi; Lee's and Cheatham's corps were sent east to oppose Sherman in the Carolinas.
Johnston asked for an armistice on 14 April 1865 and surrendered on the 26th.
Lee surrendered 9 April 1965
22 Mar.
28 Feb.
11 Mar.
11 Feb.
17 Feb.
15 Nov.
20 Apr.
21 Dec.
GRANT
SCHOFIELD
WILSON
SHERMAN
ILLINOIS
INDIANA
OHIO
PENNSYLVANIA
MARYLAND
DELAWARE
NEW JERSEY
WEST VIRGINIA
VIRGINIA
MISSOURI
KENTUCKY
TENNESSEE
NORTH CAROLINA
SOUTH CAROLINA
GEORGIA
ALABAMA
MISSISSIPPI
ARKANSAS
LOUISIANA
TEXAS
FLORIDA
ATLANTIC OCEAN
GULF OF MEXICO
FORT WAYNE
FORT HENRY
FORT DONELSON
FORT PILLOW
FORT SMITH
FORT FISHER
Pittsburg
Harrisburg
Philadelphia
Wheeling
Gettysburg
Sharpsburg
Baltimore
Harper's Ferry
Winchester
Washington
Alexandria
Beverly
Front Royal
Cross Keys
Fredericksburg
Gordonsville
Richmond
Lynchburg
Appomattox C.H.
Petersburg
Norfolk
Danville
Greensboro
Raleigh
Bentonville
Goldsboro
Averysboro
Fayetville
Wilmington
Charleston
Savannah
Augusta
Atlanta
La Grange
Macon
Columbus
Montgomery
Selma
Meridian
Jackson
Vicksburg
Grand Gulf
Port Gibson
Natchez
Port Hudson
Baton Rouge
New Orleans
Mobile
Pensacola
Jacksonville
Rome
Dalton
Chattanooga
Knoxville
Nashville
Mufreesboro
Bowling Green
Louisville
Frankfort
Lexington
Cincinnati
Columbus
Indianapolis
Terre Haute
Evansville
Bloomington
Springfield
Alton
St. Louis
Quincy
Hannibal
St. Joseph
Kansas City
Jefferson City
Cairo
Paducah
Columbus
New Madrid
Island No. 10
Humboldt
Jackson
Memphis
Grand Junction
Shiloh
Chewalla
Corinth
Florence
Decatur
Grenada
Greenville
Shreveport
Monroe
Mississippi River
Missouri River
Illinois River
Ohio R.
Cumberland River
Tennessee River
Tombigbee River
Alabama River
Chattahoochee River
Pearl River
Red River
White River
Ohio River
Potomac River
Shenandoah River
Rappahonnck River
James River
Susquehanna River
Cape Fear River
Santee River
Pamlico Sound
Cape Hatteras
ALBEMARLE SOUND
CHESAPEAKE BAY
DELAWARE BAY
A
B
C
D
1
2
3
4