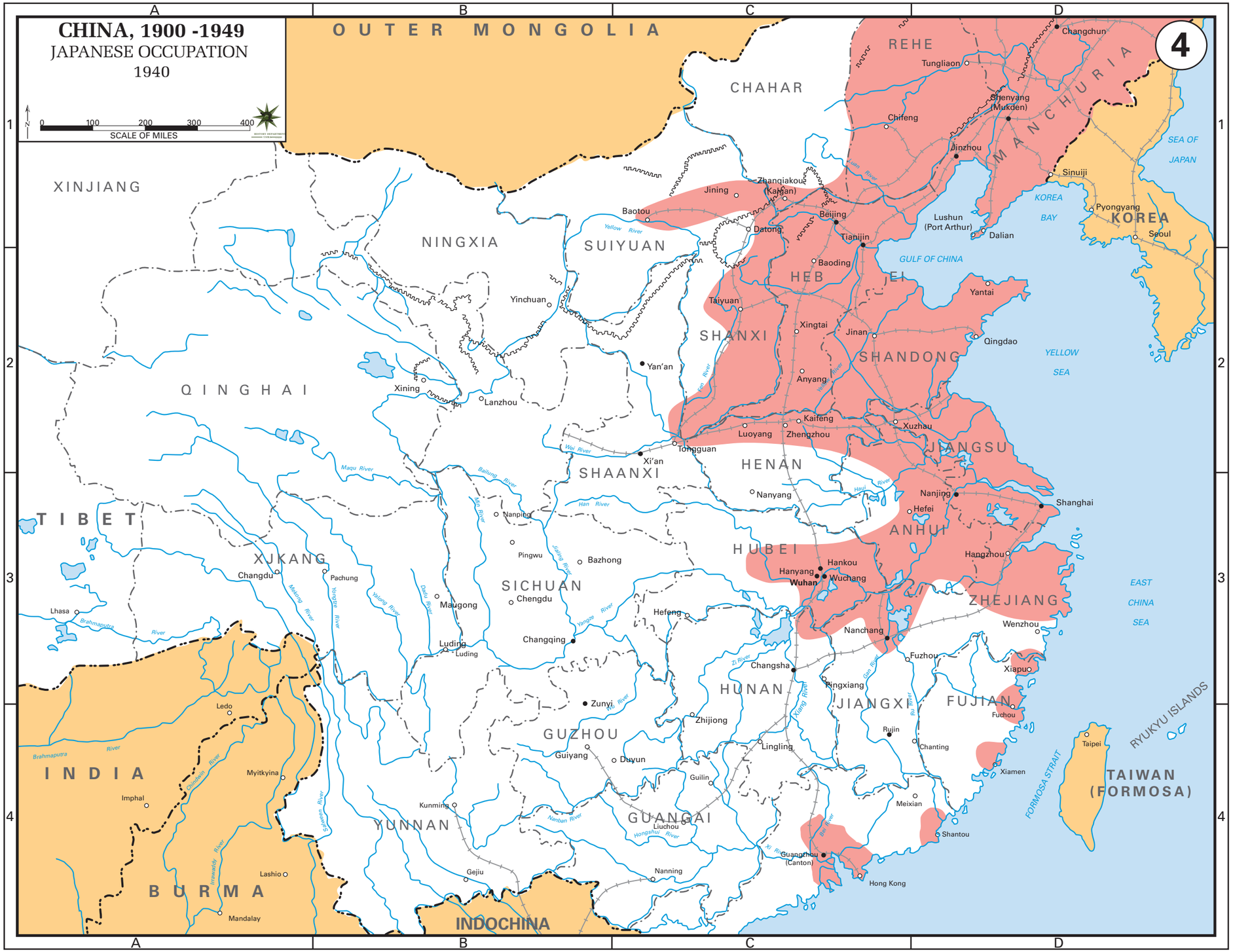
CHINA, 1900 -1949
JAPANESE OCCUPATION
1940
SCALE OF MILES
0 100 200 300 400
4
OUTER MONGOLIA
XINJIANG
CHAHAR
REHE
MANCHURIA
Changchun
Tungliaon
Shenyang (Mukden)
Chifeng
Jinzhou
Sinuiji
SEA OF JAPAN
KOREA BAY
KOREA
Pyongyang
Seoul
Lushun (Port Arthur)
Dalian
GULF OF CHINA
Yantai
Qingdao
YELLOW SEA
EAST CHINA SEA
RYUKYU ISLANDS
TAIWAN (FORMOSA)
Taipei
FORMOSA STRAIT
Xiamen
Fuchou
Fuzhou
Wenzhou
Xiapu
Shanghai
Hangzhou
Nanjing
Hefei
ANHUI
ZHEJIANG
JIANGSU
Xuzhau
Jinan
SHANDONG
Tianjin
Beijing
Baoding
HEBEI
Zhangjiakou (Kalgan)
Jining
Baotou
Datong
SUIYUAN
NINGXIA
Yinchuan
Taiyuan
SHANXI
Xingtai
Yan'an
Anyang
Kaifeng
Zhengzhou
Luoyang
Tongguan
Xi'an
SHAANXI
HENAN
Nanyang
Nanping
Pingwu
Bazhong
HUBEI
Hankou
Hanyang
Wuhan
Wuchang
Nanchang
Changsha
HUNAN
Pingxiang
JIANGXI
Zhijiong
Lingling
Ruijin
Chanting
Meixian
Shantou
Guangzhou (Canton)
Hong Kong
Nanning
Liuchou
Guilin
GUANGAI
Guiyang
Duyun
GUZHOU
Zunyi
Kunming
YUNNAN
Gejiu
Lanzhou
Xining
QINGHAI
TIBET
Lhasa
Chengdu
Changqing
Hefeng
Maugong
Luding
SICHUAN
XJKANG
Changdu
Pachung
Ledo
Myitkyina
Imphal
Lashio
Mandalay
BURMA
INDIA
INDOCHINA
Brahmaputra River
Yellow River
Yangtze River
Mekong River
Salween River
Irrawaddy River
Chindwin River
Han River
Wei River
Xi River
Hongshui River
Nanban River
Bai River
Hsi River
Pan River
Xiang River
Yuan River
Ziyang River
Jialing River
Min River
Dadu River
Yalong River
Mu River
Bailung River
Maqu River
Hsiu River
Hsui River