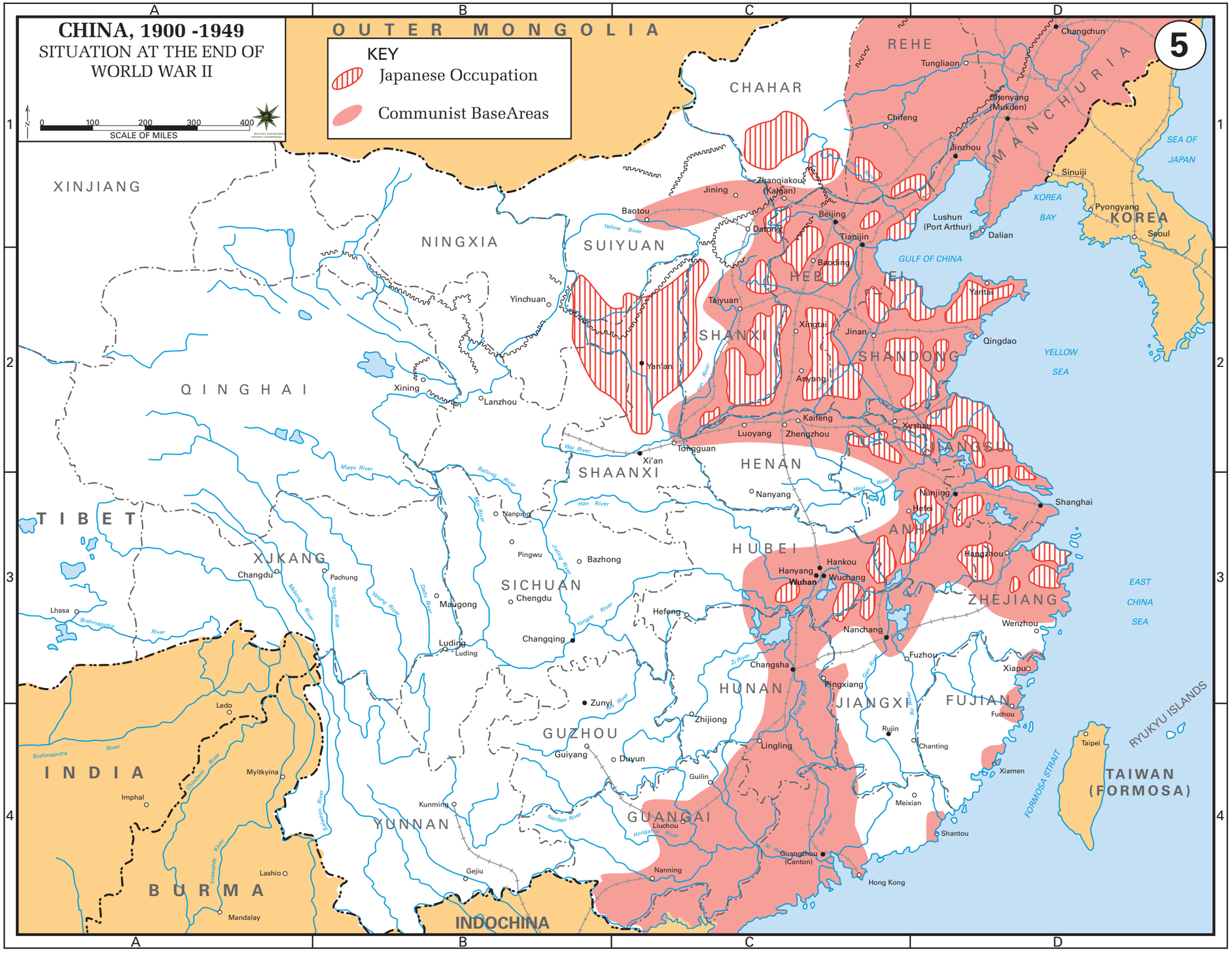
CHINA, 1900 -1949
SITUATION AT THE END OF WORLD WAR II
SCALE OF MILES
0 100 200 300 400
KEY
Japanese Occupation
Communist BaseAreas
5
OUTER MONGOLIA
XINJIANG
NINGXIA
QINGHAI
TIBET
XJKANG
INDIA
BURMA
INDOCHINA
YUNNAN
GUZHOU
SICHUAN
SHAANXI
SUIYUAN
CHAHAR
REHE
MANCHURIA
HEBEI
SHANXI
SHANDONG
HENAN
JIANGSU
ANHUI
HUBEI
HUNAN
JIANGXI
ZHEJIANG
FUJIAN
GUANGAI
KOREA
TAIWAN (FORMOSA)
RYUKYU ISLANDS
SEA OF JAPAN
KOREA BAY
GULF OF CHINA
YELLOW SEA
EAST CHINA SEA
FORMOSA STRAIT
Changchun
Tungliaon
Shenyang (Mukden)
Chifeng
Jinzhou
Sinuiji
Pyongyang
Seoul
Lushun (Port Arthur)
Dalian
Zhangjiakou (Kalgan)
Jining
Baotou
Datong
Beijing
Tianjin
Baoding
Yantai
Taiyuan
Yinchuan
Xingtai
Jinan
Qingdao
Yan'an
Anyang
Xining
Lanzhou
Kaifeng
Luoyang
Zhengzhou
Xuzhou
Tongguan
Xi'an
Nanyang
Nanjing
Hefei
Shanghai
Nanping
Pingwu
Bazhong
Hangzhou
Hankou
Hanyang
Wuhan
Wuchang
Chengdu
Changdu
Pachung
Maugong
Hefeng
Nanchang
Wenzhou
Lhasa
Changqing
Luding
Fuzhou
Xiapuo
Changsha
Pingxiang
Zunyi
Zhijiong
Fuchou
Ruijin
Chanting
Ledo
Lingling
Guiyang
Duyun
Guilin
Xiamen
Taipei
Myitkyina
Imphal
Kunming
Meixian
Liuchou
Shantou
Gejiu
Nanning
Guangzhou (Canton)
Hong Kong
Lashio
Mandalay
Yellow River
Fen River
Wei River
Han River
Hsiang River
Yangtze River
Yalung River
Tatu River
Min River
Mekong River
Salween River
Irrawaddy River
Chindwin River
Brahmaputra River
Maqu River
Bailung River
Nanban River
Hongshui River
Xi River
Pearl River
Gan River
Xiang River
Yu River
Zi River
Min River
Hsiu River
A
B
C
D
1
2
3
4