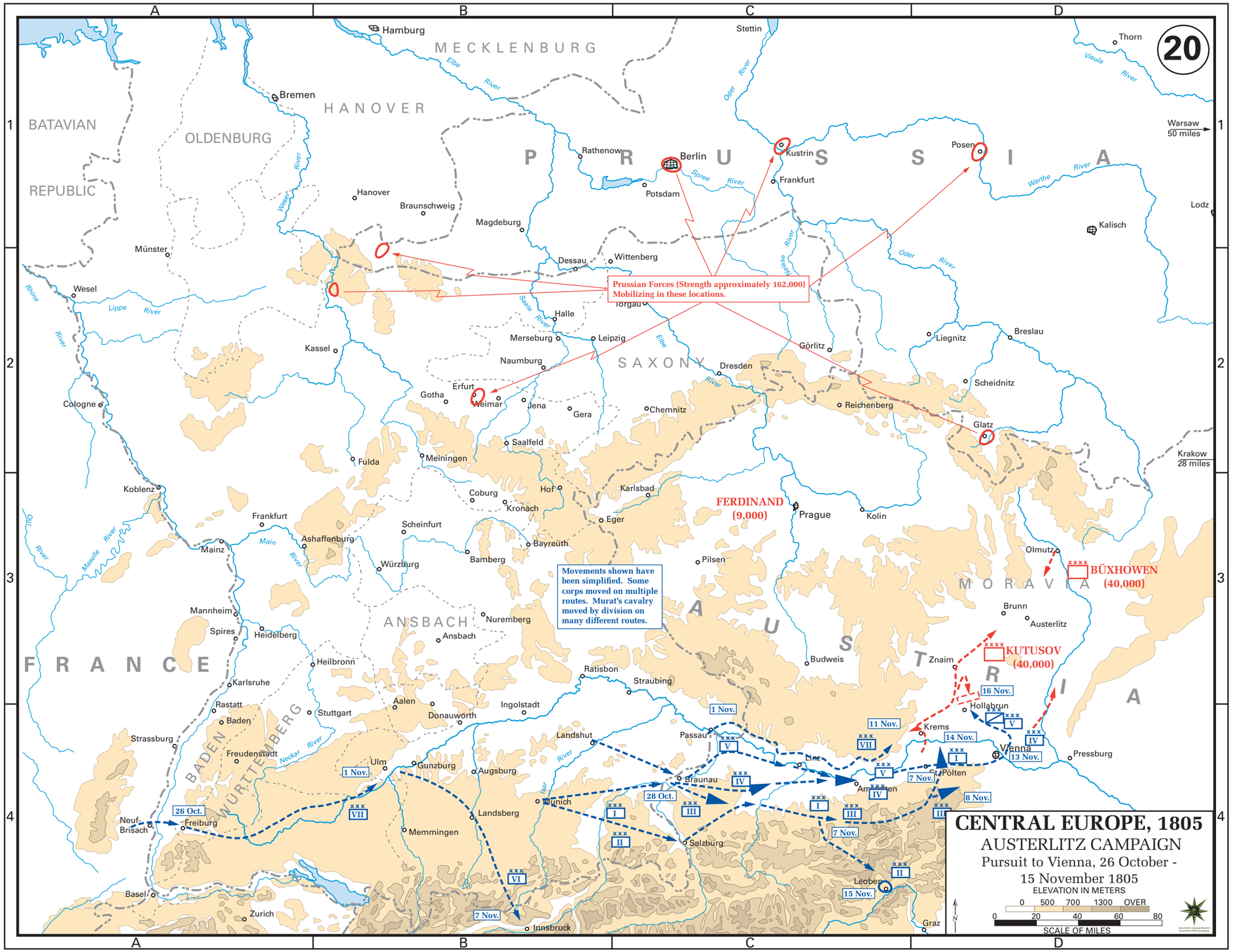
20
CENTRAL EUROPE, 1805
AUSTERLITZ CAMPAIGN
Pursuit to Vienna, 26 October - 15 November 1805
ELEVATION IN METERS
0 500 700 1300 OVER
0 20 40 60 80
SCALE OF MILES
Prussian Forces (Strength approximately 162,000) Mobilizing in these locations.
Movements shown have been simplified. Some corps moved on multiple routes. Murat's cavalry moved by division on many different routes.
FERDINAND (9,000)
BÜXHOWEN (40,000)
KUTUSOV (40,000)
MECKLENBURG
HANOVER
BATAVIAN REPUBLIC
OLDENBURG
PRUSSIA
SAXONY
ANSBACH
FRANCE
BADEN WÜRTTEMBERG
AUSTRIA
MORAVIA
Hamburg
Bremen
Stettin
Thorn
Warsaw 50 miles
Berlin
Potsdam
Rathenow
Kustrin
Frankfurt
Posen
Lodz
Kalisch
Hanover
Braunschweig
Magdeburg
Münster
Wesel
Dessau
Wittenberg
Torgau
Halle
Merseburg
Leipzig
Kassel
Naumburg
Dresden
Görlitz
Liegnitz
Breslau
Scheidnitz
Reichenberg
Glatz
Krakow 28 miles
Cologne
Erfurt
Gotha
Weimar
Jena
Gera
Chemnitz
Saalfeld
Meiningen
Fulda
Koblenz
Coburg
Hof
Kronach
Karlsbad
Eger
Prague
Kolin
Frankfurt
Mainz
Ashaffenburg
Scheinfurt
Würzburg
Bamberg
Bayreuth
Pilsen
Olmutz
Brunn
Austerlitz
Mannheim
Spires
Heidelberg
Nuremberg
Ansbach
Heilbronn
Karlsruhe
Ratisbon
Straubing
Budweis
Znaim
Rastatt
Baden
Stuttgart
Aalen
Donauwörth
Ingolstadt
Hollabrun
Krems
Vienna
Pressburg
Strassburg
Freudenstadt
Ulm
Gunzburg
Augsburg
Landshut
Passau
Linz
Braunau
Amstetten
Pölten
Neuf Brisach
Freiburg
Memmingen
Landsberg
Munich
Salzburg
Leoben
Graz
Basel
Zurich
Innsbruck
1 Nov.
26 Oct.
28 Oct.
7 Nov.
8 Nov.
11 Nov.
13 Nov.
14 Nov.
15 Nov.
16 Nov.
Rhine River
Lippe River
Elbe River
Oder River
Vistula River
Warthe River
Spree River
Saale River
Weser River
Main River
Neckar River
Danube River
Inn River
Moselle River
Maas River
Marne River