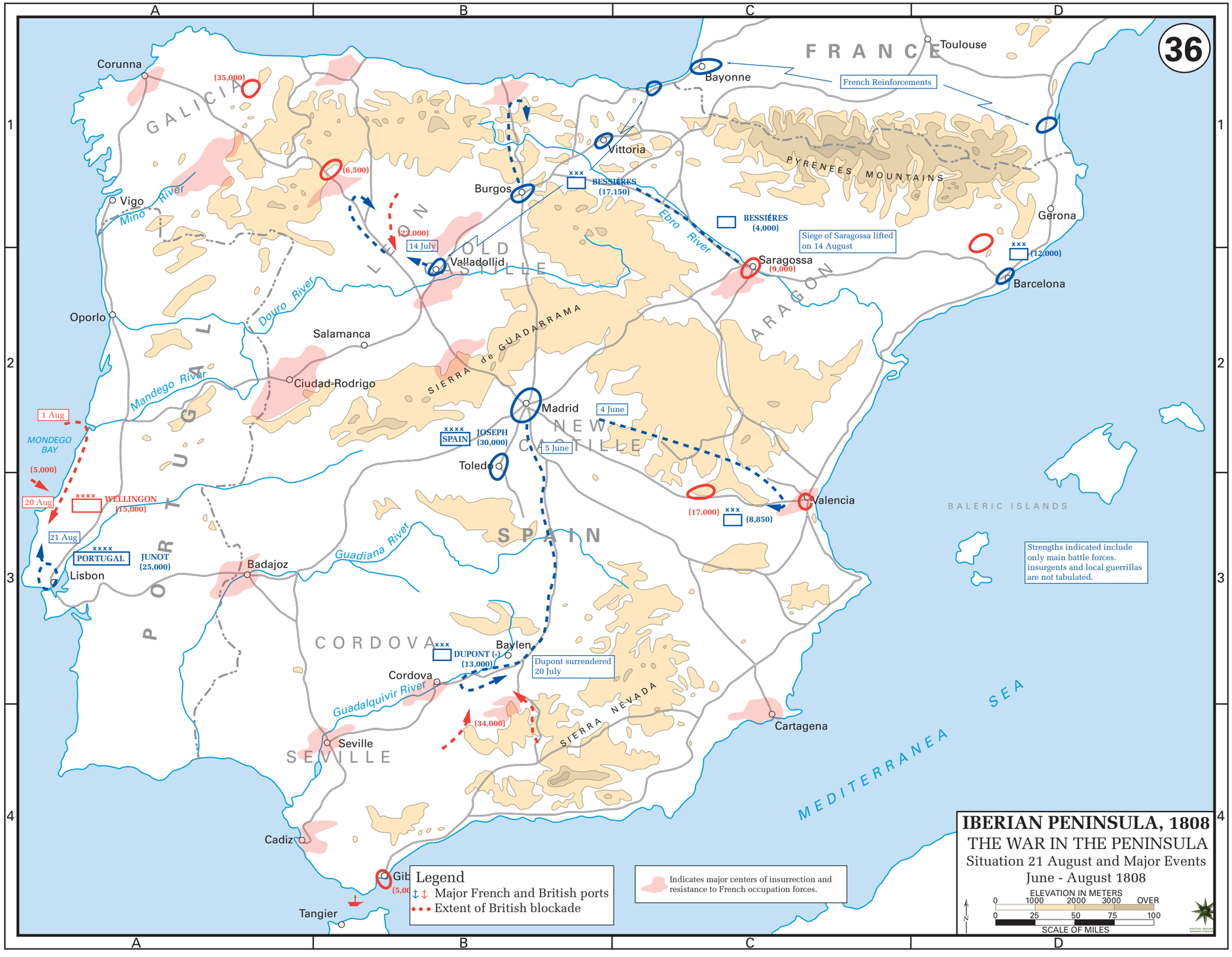
36
A
B
C
D
1
2
3
4
FRANCE
Toulouse
Bayonne
French Reinforcements
Corunna
(35,000)
GALICIA
(6,500)
Vittoria
Burgos
BESSIÈRES
(17,150)
PYRENEES MOUNTAINS
Vigo
Mino River
Ebro River
BESSIÈRES
(4,000)
Gerona
(22,000)
14 July
OLD CASTILLE
Valladolid
Siege of Saragossa lifted on 14 August
Saragossa
(9,000)
(12,000)
Barcelona
Oporto
Douro River
Salamanca
SIERRA de GUADARRAMA
ARAGON
Mandego River
Ciudad-Rodrigo
Madrid
4 June
1 Aug
MONDEGO BAY
(5,000)
SPAIN
JOSEPH
(30,000)
NEW CASTILLE
5 June
Toledo
20 Aug
WELLINGON
(15,000)
Valencia
(17,000)
(8,850)
BALERIC ISLANDS
21 Aug
PORTUGAL
JUNOT
(25,000)
Lisbon
Badajoz
Guadiana River
SPAIN
Strengths indicated include only main battle forces. insurgents and local guerrillas are not tabulated.
CORDOVA
DUPONT (-)
(13,000)
Baylen
Cordova
Dupont surrendered 20 July
Guadalquivir River
(34,000)
SIERRA NEVADA
Cartagena
Seville
SEVILLE
MEDITERRANEA SEA
Cadiz
Gib
(5,00
Legend
Major French and British ports
Extent of British blockade
Indicates major centers of insurrection and resistance to French occupation forces.
Tangier
IBERIAN PENINSULA, 1808
THE WAR IN THE PENINSULA
Situation 21 August and Major Events
June - August 1808
ELEVATION IN METERS
0 1000 2000 3000 OVER
0 25 50 75 100
SCALE OF MILES
N