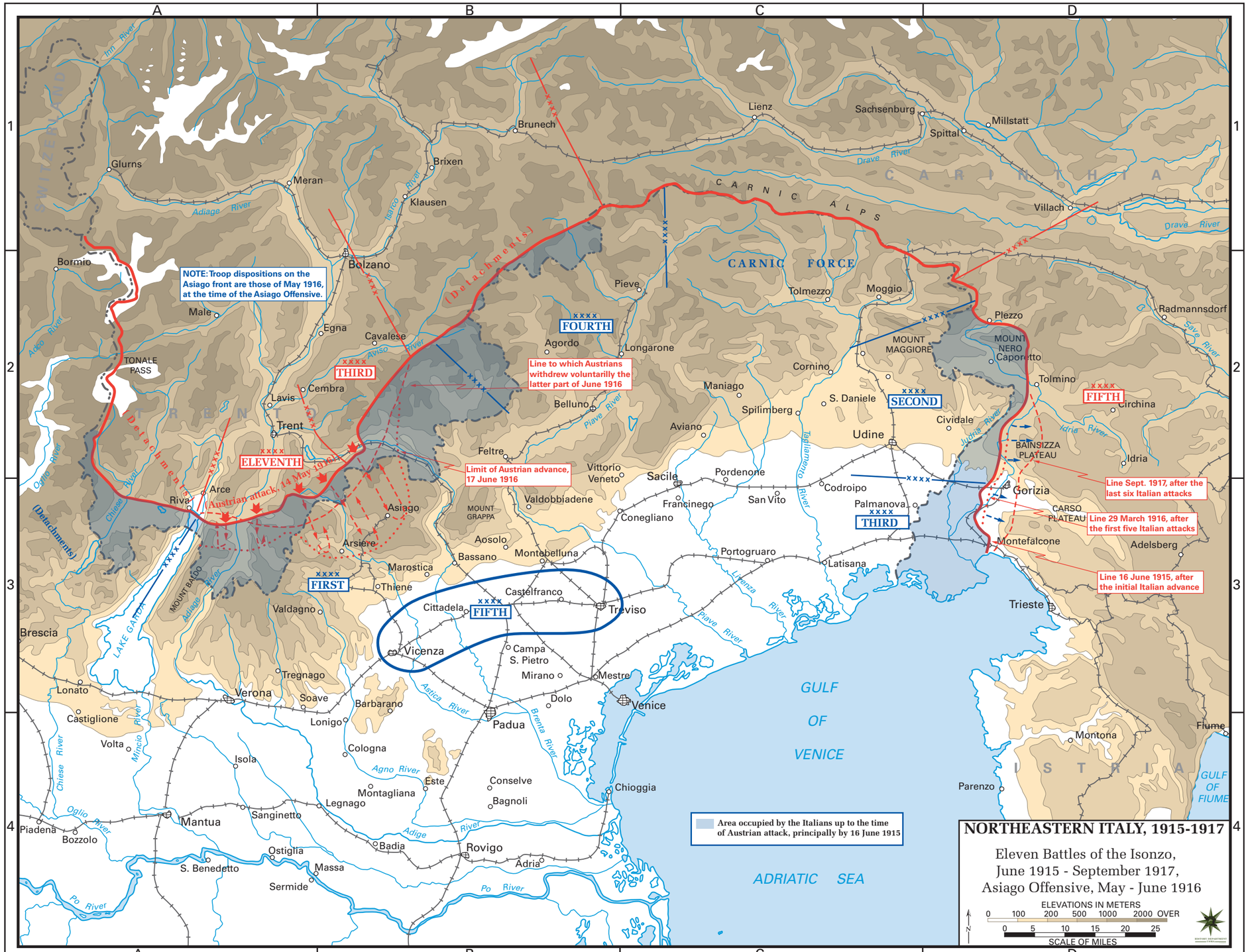
NORTHEASTERN ITALY, 1915-1917
Eleven Battles of the Isonzo, June 1915 - September 1917, Asiago Offensive, May - June 1916
Area occupied by the Italians up to the time of Austrian attack, principally by 16 June 1915
NOTE: Troop dispositions on the Asiago front are those of May 1916, at the time of the Asiago Offensive.
Line to which Austrians withdrew voluntarilly the latter part of June 1916
Limit of Austrian advance, 17 June 1916
Line Sept. 1917, after the last six Italian attacks
Line 29 March 1916, after the first five Italian attacks
Line 16 June 1915, after the initial Italian advance
Austrian attack, 14 May 1916
FIRST
THIRD
FOURTH
ELEVENTH
FIFTH
SECOND
THIRD
FIFTH
CARNIC FORCE
CARNIC ALPS
GULF OF VENICE
ADRIATIC SEA
GULF OF FIUME
ELEVATIONS IN METERS
0 100 200 500 1000 2000 OVER
0 5 10 15 20 25
SCALE OF MILES
Bolzano
Trent
Vicenza
Padua
Treviso
Udine
Gorizia
Trieste
Venice
Verona
Mantua
Brescia
Bormio
Glurns
Meran
Brixen
Brunech
Klausen
Lienz
Sachsenburg
Spittal
Millstatt
Villach
Radmannsdorf
Plezzo
Tolmezzo
Moggio
Pieve
Longarone
Agordo
Belluno
Feltre
Cavalese
Egna
Male
Cembra
Lavis
Arce
Riva
Asiago
Arsiere
Marostica
Thiene
Valdagno
Tregnago
Soave
Lonigo
Barbarano
Cologna
Este
Montagliana
Legnago
Sanginetto
Ostiglia
Massa
Sermide
S. Benedetto
Badia
Rovigo
Adria
Chioggia
Bagnoli
Conselve
Mirano
Dolo
Mestre
Campa S. Pietro
Castelfranco
Cittadela
Bassano
Aosolo
Montebelluna
Valdobbiadene
Vittorio Veneto
Sacile
Conegliano
Francinego
Pordenone
San Vito
Codroipo
Palmanova
Portogruaro
Latisana
Aviano
Maniago
Spilimberg
Cornino
S. Daniele
Cividale
Tolmino
Circhina
Idria
Montefalcone
Adelsberg
Montona
Parenzo
Fiume
Lonato
Castiglione
Volta
Isola
Piadena
Bozzolo
Lake Garda
Mount Baldo
Mount Grappa
Mount Maggiore
Mount Nero
Bainsizza Plateau
Carso Plateau
Tonale Pass
Adige River
Po River
Drave River
Isarco River
Inn River
Adiago River
Aviso River
Piave River
Tagliamento River
Livenza River
Brenta River
Astica River
Agno River
Chiese River
Oglio River
Mincio River
Adige River
Idria River
Judria River
Save River
Inn River
Adco River
Ogilo River
Chiese River
Po River
Switzerland
Carinthia
Istria