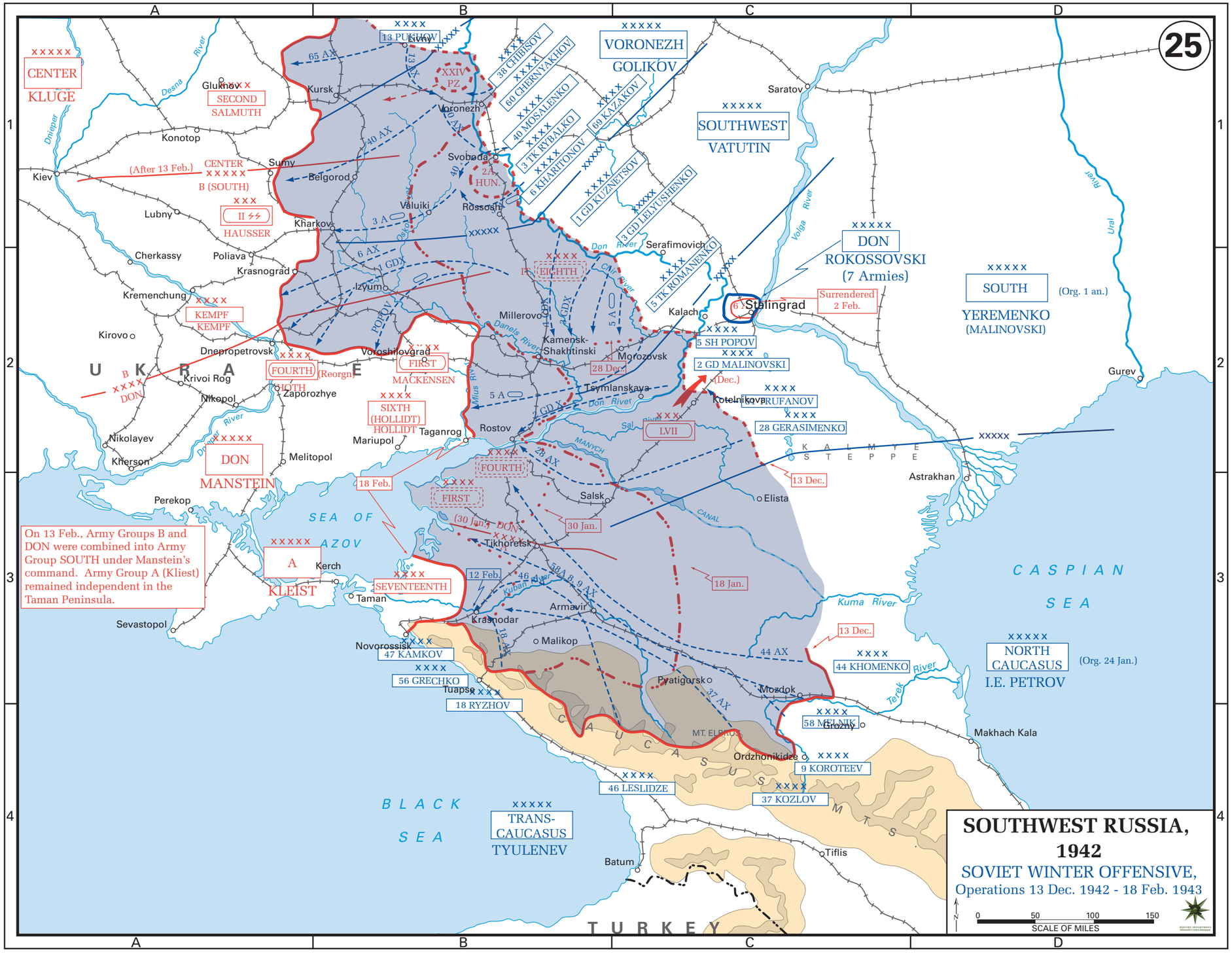
25
SOUTHWEST RUSSIA, 1942
SOVIET WINTER OFFENSIVE,
Operations 13 Dec. 1942 - 18 Feb. 1943
SCALE OF MILES
0 50 100 150
CENTER
KLUGE
SECOND
SALMUTH
CENTER
B (SOUTH)
(After 13 Feb.)
II SS
HAUSSER
KEMPF
KEMPF
B
DON
FOURTH
(Reorgn)
10TH
FIRST
MACKENSEN
SIXTH
(HOLLIDT)
HOLLIDT
DON
MANSTEIN
A
KLEIST
SEVENTEENTH
FOURTH
FIRST
(30 Jan.)
DON
EIGHTH
IT
XXIV PZ
13 PUTKHV
VORONEZH
GOLIKOV
SOUTHWEST
VATUTIN
DON
ROKOSSOVSKI
(7 Armies)
SOUTH
YEREMENKO
(MALINOVSKI)
(Org. 1 an.)
NORTH CAUCASUS
I.E. PETROV
(Org. 24 Jan.)
TRANS-CAUCASUS
TYULENEV
38 CHIBISOV
60 CHERNYAKHOV
40 MOSALENKO
3 TK RYBALKO
6 KHARITONOV
69 KAZAKOV
1 GD KUZNETSOV
3 GD LELYUSHENKO
5 TK ROMANENKO
5 SH POPOV
2 GD MALINOVSKI
RUFANOV
28 GERASIMENKO
LVII
47 KAMKOV
56 GRECHKO
18 RYZHOV
46 LESLIDZE
37 KOZLOV
9 KOROTEEV
44 KHOMENKO
58 MELNIK
Surrendered
2 Feb.
(6)
Stalingrad
(Dec.)
28 Dec.
30 Jan.
18 Jan.
18 Feb.
12 Feb.
13 Dec.
13 Dec.
On 13 Feb., Army Groups B and DON were combined into Army Group SOUTH under Manstein's command. Army Group A (Kliest) remained independent in the Taman Peninsula.
U K R A I N E
SEA OF AZOV
BLACK SEA
CASPIAN SEA
KALMYK STEPPE
CAUCASUS MTS
MT. ELBRUS
TURKEY
Kiev
Lubny
Cherkassy
Kremenchug
Kirovo
Dnepropetrovsk
Krivoi Rog
Nikopol
Zaporozhye
Nikolayev
Kherson
Melitopol
Perekop
Sevastopol
Kerch
Taman
Novorossisk
Tuapse
Krasnodar
Armavir
Maikop
Mariupol
Taganrog
Rostov
Salsk
Tikhoretsk
Voroshilovgrad
Millerovo
Kamensk-Shakhtinski
Morozovsk
Tsymlanskaya
Kotelnikovo
Kalach
Elista
Astrakhan
Gurev
Makhach Kala
Pyatigorsk
Mozdok
Grozny
Ordzhonikidze
Tiflis
Batum
Kursk
Belgorod
Kharkov
Poltava
Krasnograd
Izyum
Valuiki
Rossosh
Voronezh
Svoboda
Gluknov
Konotop
Sumy
Saratov
Serafimovich
Kuma River
Terek River
Kuban River
Don River
Volga River
Ural River
Dnieper River
Desna River
Donets River
Sal River
Manych Canal
Volga-Don Canal
Mius River
Oskol River
Chir River
Bitiug River
65 AX
40 AX
6 AX
7 GDX
3 A
5 A
2 GD
4 TK
2 A HUN.
8, 9 AX
28 AX
37 AX
44 AX
18 AX