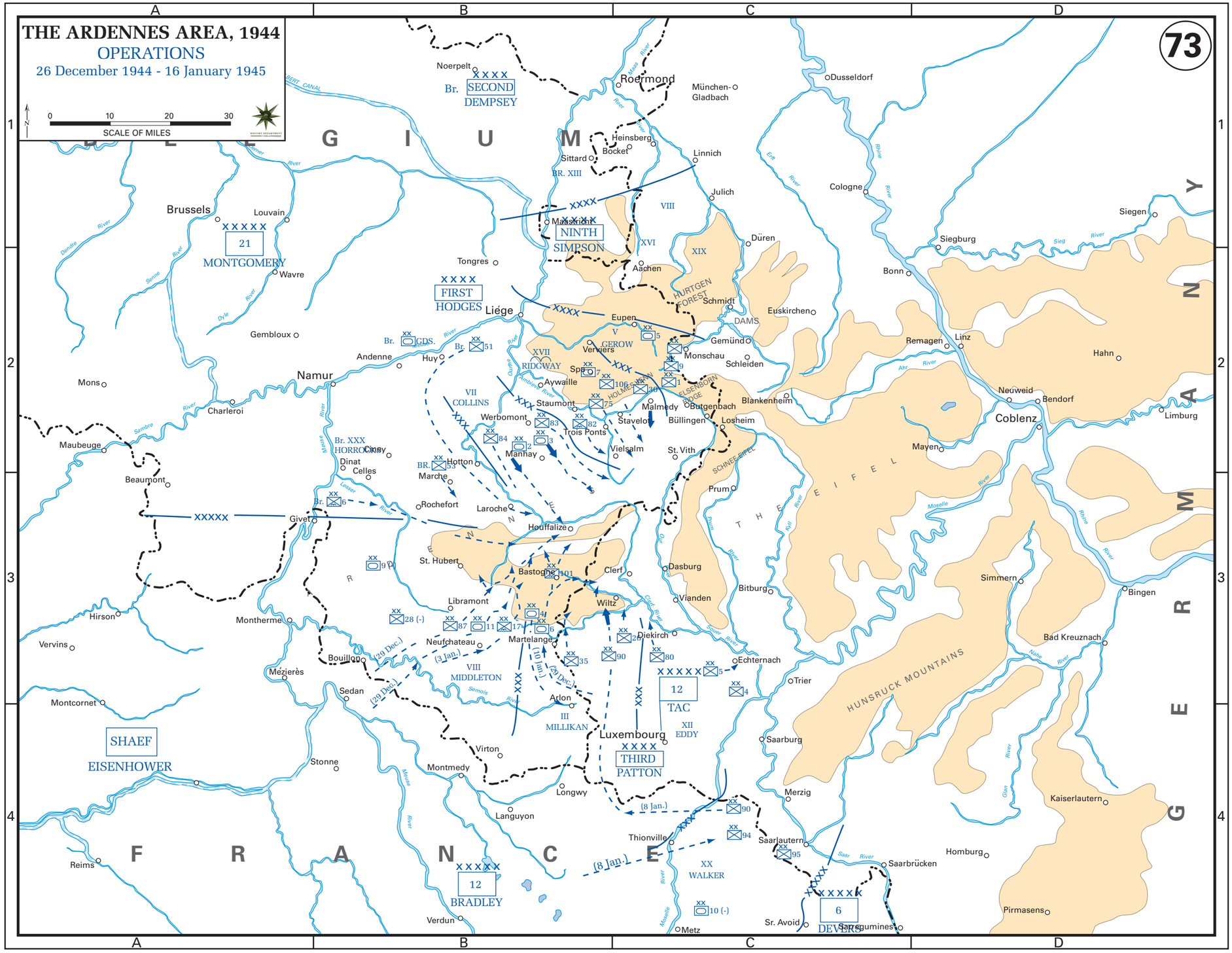
THE ARDENNES AREA, 1944
OPERATIONS
26 December 1944 - 16 January 1945
SCALE OF MILES
0 10 20 30
73
G I U M
F R A N C E
G E R M A N Y
SHAEF
EISENHOWER
XXXXX
21
MONTGOMERY
XXXX
FIRST
HODGES
XXXX
NINTH
SIMPSON
XXXX
SECOND
DEMPSEY
XXXXX
12
BRADLEY
XXXXX
12
TAC
XXXX
THIRD
PATTON
XXXXX
6
DEVERS
Br. XXX
HORROCKS
VII
COLLINS
XIII
RIDGWAY
VIII
MIDDLETON
III
MILLIKAN
XII
EDDY
XX
WALKER
Br. GDS.
Br. 51
BR. 53
Br. 6
(29 Dec.)
(3 Jan.)
(10 Jan.)
(8 Jan.)
Br. XIII
VIII
XVI
XIX
V
XVII
XXX
HURTGEN FOREST
DAMS
GEROW
HOLMES
ELSENBORN RIDGE
SCHNEE EIFEL
HUNSRUCK MOUNTAINS
Noerpelt
Roermond
München-Gladbach
Dusseldorf
Heinsberg
Bocket
Sittard
Linnich
Julich
Cologne
Siegen
Siegburg
Bonn
Brussels
Louvain
Wavre
Tongres
Maastricht
Aachen
Düren
Liége
Eupen
Schmidt
Euskirchen
Gembloux
Verviers
Gemünd
Monschau
Schleiden
Andenne
Huy
Spa
Aywaille
Remagen
Linz
Hahn
Neuweid
Bendorf
Coblenz
Limburg
Mayen
Namur
Mons
Charleroi
Maubeuge
Beaumont
Staumont
Werbomont
Malmedy
Butgenbach
Blankenheim
Stavelot
Büllingen
Losheim
Trois Ponts
Vielsalm
St. Vith
Manhay
Hotton
Marche
Dinant
Celles
Givet
Rochefort
Laroche
Houffalize
Prum
St. Hubert
Bastogne
Clerf
Dasburg
Bitburg
Vianden
Wiltz
Libramont
Hirson
Vervins
Montherme
Neufchateau
Martelange
Diekirch
Echternach
Bouillon
Mézierès
Sedan
Arlon
Trier
Simmern
Bingen
Bad Kreuznach
Montcornet
Stonne
Virton
Luxembourg
Saarburg
Montmedy
Longwy
Merzig
Kaiserlautern
Languyon
Thionville
Saarlautern
Saarbrücken
Homburg
Reims
Verdun
Metz
Sr. Avoid
Saregumines
Pirmasens