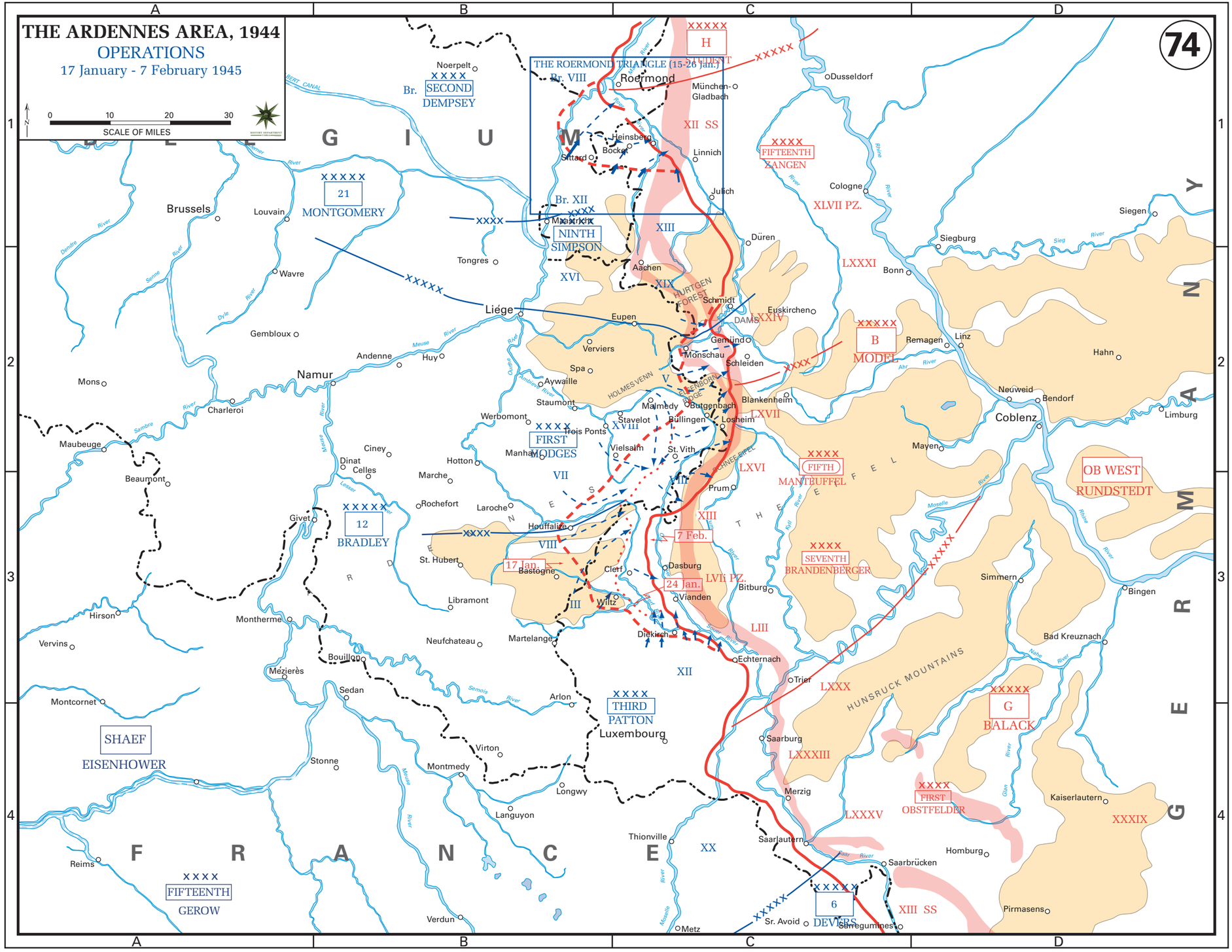
THE ARDENNES AREA, 1944
OPERATIONS
17 January - 7 February 1945
SCALE OF MILES
0 10 20 30
74
THE ROERMOND TRIANGLE (15-26 Jan.)
Br. VIII
Roermond
H
STUDENT
XII SS
Br. XII
NINTH
SIMPSON
XIII
XVI
XIX
HURTGEN FOREST
Aachen
Düren
Schmidt
DAMS
LXXIV
Euskirchen
Eupen
Verviers
Spa
Aywaille
Stavelot
Malmedy
Butgenbach
Bullingen
Losheim
Blankenheim
LXVII
HOLMES VENN
EUBENBORN RIDGE
V
XVIII
Trois Ponts
Vielsalm
St. Vith
LXVI
Prum
XIII
7 Feb.
Dasburg
LVIi PZ.
24 Jan.
Vianden
Bitburg
LIII
Diekirch
Echternach
XII
Trier
LXXX
HUNSRUCK MOUNTAINS
Saarburg
LXXXIII
Merzig
Saarlautern
LXXXV
Saarbrücken
Homburg
XX
Thionville
Metz
Sr. Avoid
Sarreguimines
6
DEVERS
XIII SS
Pirmasens
XXXIX
G
BALACK
FIRST
OBSTFELDER
SEVENTH
BRANDENBERGER
FIFTH
MANTEUFFEL
OB WEST
RUNDSTEDT
FIFTEENTH
ZANGEN
XLVII PZ.
LXXXI
B
MODEL
Remagen
Linz
Hahn
Neuweid
Bendorf
Coblenz
Limburg
Mayen
Simmern
Bingen
Bad Kreuznach
Kaiserlautern
Siegburg
Siegen
Bonn
Cologne
Dusseldorf
München-Gladbach
Linnich
Julich
Heinsberg
Bocket
Sittard
Maastricht
Tongres
Liége
Gembloux
Namur
Andenne
Huy
Werbomont
Stavelot
Trois Ponts
FIRST
MODGES
VII
VIII
Bastogne
17 Jan.
Clerf
Wiltz
III
Houffalize
Laroche
Rochefort
Marche
Hotton
Ciney
Dinant
Celles
Beaumont
Maubeuge
Mons
Charleroi
Wavre
Louvain
Brussels
Noerpelt
Br.
SECOND
DEMPSEY
21
MONTGOMERY
12
BRADLEY
Givet
St. Hubert
Libramont
Neufchateau
Martelange
Arlon
THIRD
PATTON
Luxembourg
Virton
Longwy
Montmedy
Stonne
Sedan
Bouillon
Mézières
Montcornet
Vervins
Hirson
Monthermé
Reims
Verdun
SHAEF
EISENHOWER
FIFTEENTH
GEROW
F R A N C E
G E R M A N Y
B E L G I U M
A
B
C
D
1
2
3
4